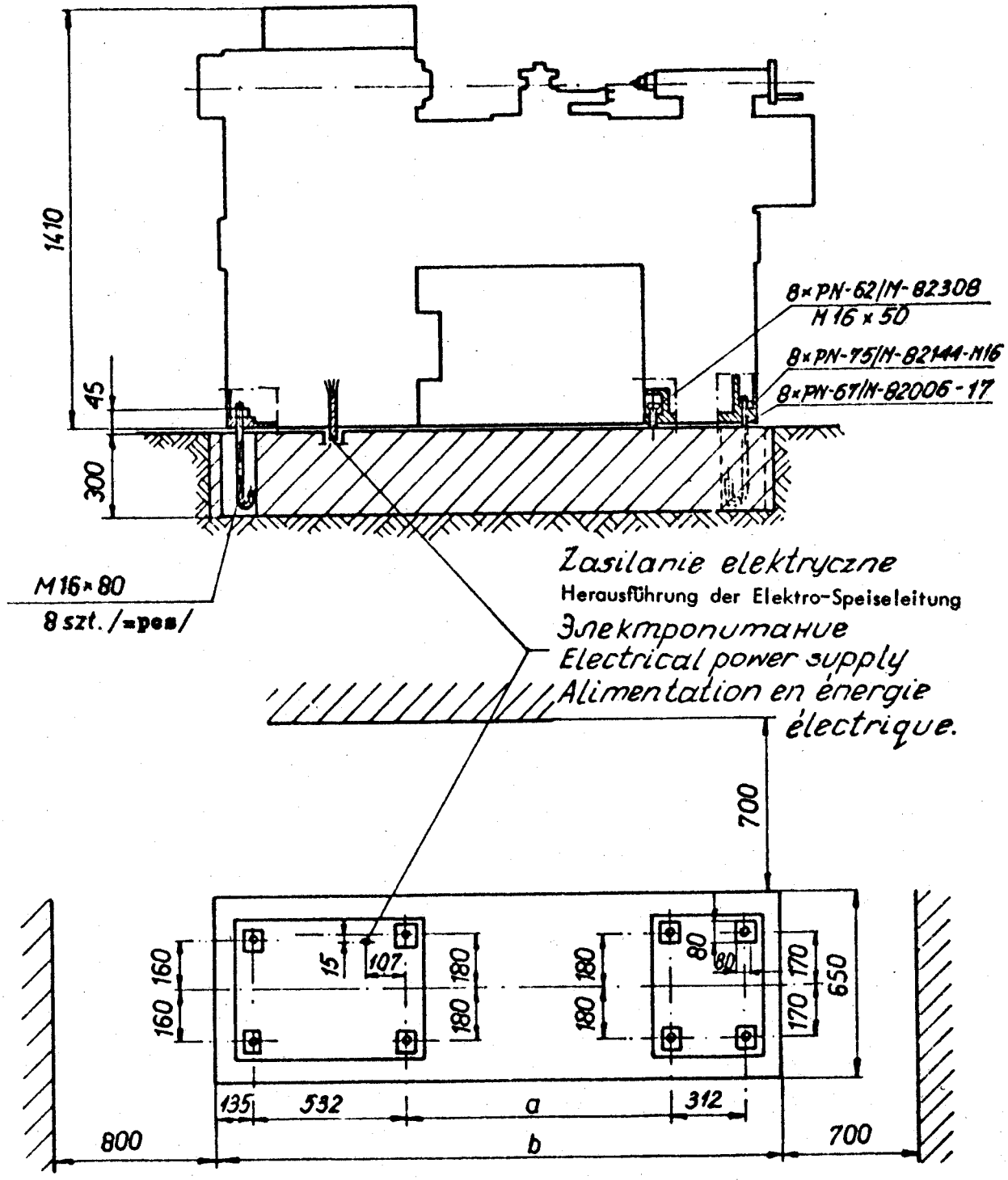


| | a | b |
|---|---|---|
| l=500 | 781 | 1885 |
| l=800<br>l=1000 | 1081 | 2185 |